Op. 35 Vingt quatre exercices très faciles

No. 2 Andantino
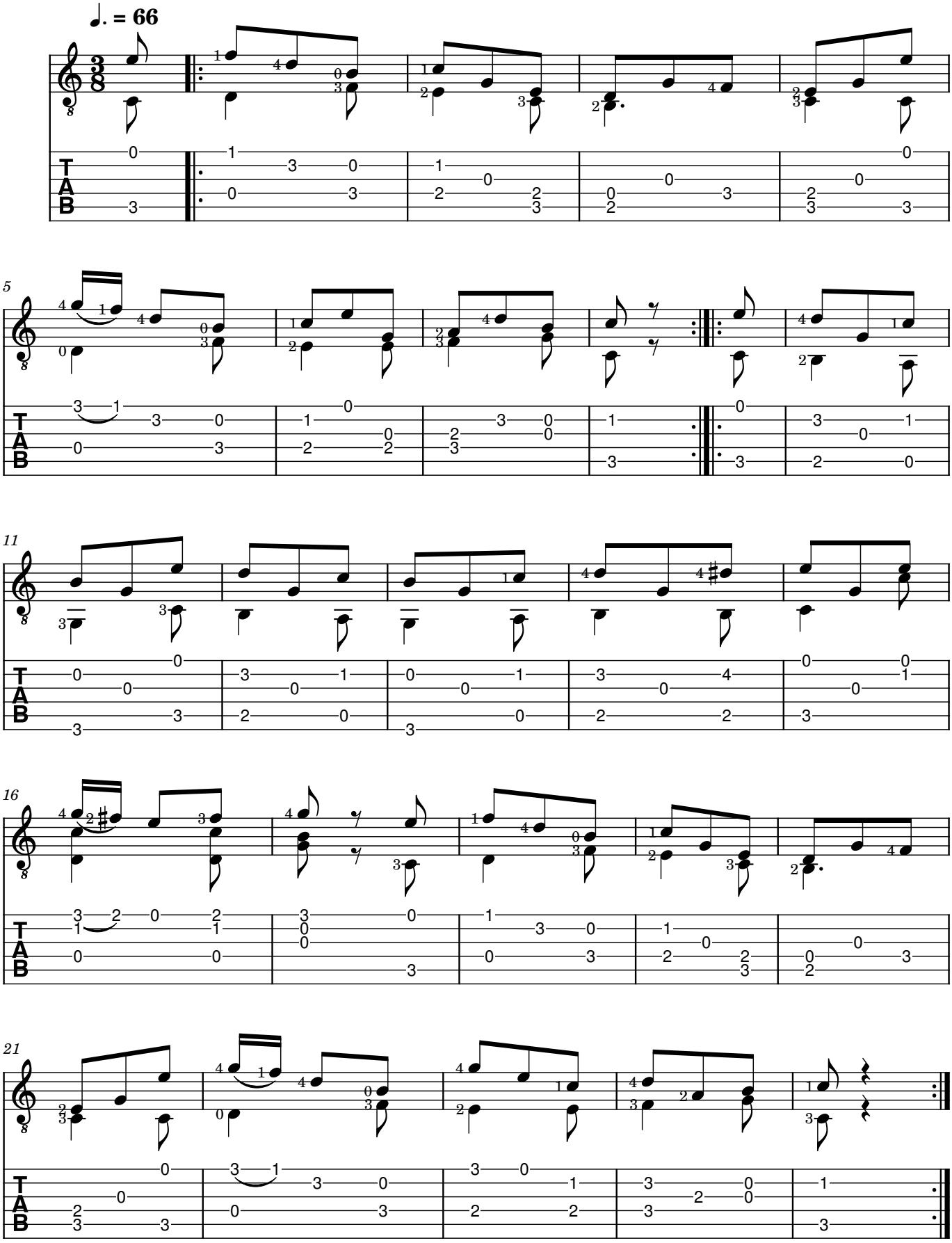
Fernando Sor